Tonghua Vintage Pendant Light

Website: www.hntonghua.net.cn

Model	Picture	Detailed Description	Size	Unit Price
THVP-001		Material: High density polystyrene Color: White/Grey Size: 20/30/40/50/60/80/100cm Lamp holder: E27 Cable length: 1.5m	20cm	$6.09
			30cm	$8.12
			40cm	$19.75
			50cm	$25.85
			60cm	$34.71
			80cm	$73.85
			100cm	$127.20
THVP-002		Material: High density polystyrene Color: White/Grey Size: 40/60cm Lamp holder: E27 Cable length: 1.5m	40cm	$47.08
			60cm	$58.15
THVP-003		Material: High density polystyrene Color: White/Black Size: 45*50cm Lamp holder: E27 Cable length: 1.5m	45*50cm	$43.38
THVP-004		Material: resin+iron Color: White/Red Size: 12.5 * 18cm Lamp holder: E27 Cable length: 1.5m	12.5*18cm	$23.82
THVP-005		Material: High density polystyrene Color: White/Light Brown Size: 35*51cm,30*46cm,18*50cm Lamp holder: E27 Cable length: 1.5m	35*51cm	$38.77
			30*46cm	$30.46
			18*50cm	$29.54
THVP-006		Material: Yellow Travertine Color: Wood color/Walnut color Size: 12 * 10cm, 11 * 16.5cm Lamp holder: E27 Cable length: 1.5m	12*10cm	$11.08
			11*16.5cm	$15.69
THVP-007		Material: Cement+Woodwork Color: Cement color Size: 28 * 20.8cm,single head, double head, triple head Lamp holder: E27 Cable length: 2m	single head	$15.88
			double head	$31.94
			triple head	$47.26

THVP-008		Material: Hemp rope Color: Beige Size: A30/40/50cm; B30/40/50cm Lamp holder: E27 Cable length: 1.2m	A-30cm	$24.92
			A-40cm	$33.60
			A-50cm	$54.09
			B-30cm	$19.20
			B-40cm	$21.23
			B-50cm	$24.92
THVP-009		Material: Hemp rope Color: Beige Size: 40/50/60/80cm Lamp holder: E27 Cable length: 1.2m	40cm	$22.15
			50cm	$27.69
			60cm	$32.31
			80cm	$45.23
THVP-010	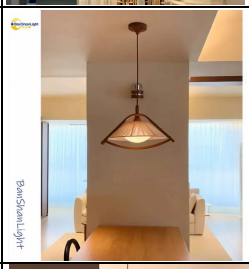	Material: Wood+Glass Color: Beige+Coffee Size: 55 * 25cm Lamp holder: E27 Cable length: 1.5m	55*25cm	$63.69
THVP-011		Material: Metal+Fabric Color: Black/Grey/Coffee Size: 30/40/45cm Lamp holder: E27 Cable length: 1.2m	30cm	$44.31
			40cm	$46.15
			45cm	$51.69
THVP-012		Material: Metal+Wood+PLA Color: Walnut wood color+white Size: Single head/Three head Long Plate Lamp holder: E27 Cable length: 1.2m	single head	$21.78
			three heads	$51.32
THVP-013		Material: Metal+Wood+Fabric Color: Gold/Silver Size: 20 * 14+17cm Lamp holder: E27 Cable length: 1.5m	20cm	$10.52
THVP-014		Material: Metal+Glass Color: Silver+Milk White Size: 23 * 28cm/23 * 36cm Lamp holder: E14 Cable length: 2m	single ball 23 * 28cm	$21.78
			three balls 23 * 36cm	$23.63
THVP-015	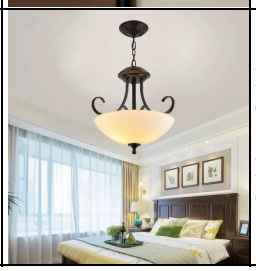	Material: Metal+Glass Color: Black+Beige Size: 45 * 47cm Lamp holder: E27 * 3 Cable length: 35cm	45cm	$31.02

THVP-016		Material: Metal+Glass Color: Beige Dimensions: A-28 * 19cm, B-30 * 12cm, C-32 * 19cm Lamp holder: E27 Cable length: 1.2m	A/B/C	$16.62
THVP-017		Material: Metal+Plastic Color: Walnut wood color Dimensions: A-20 * 30cm, B-18 * 28cm, C-18 * 33cm, D-16 * 25cm Lamp holder: E27 Cable length: 1.5m	A/B/C/D	$22.34
THVP-018		Material: Metal+Fabric Color: Walnut wood color+off white Size: 25 * 22cm Lamp holder: E27 Cable length: 1.2m	25*22cm	$26.77
THVP-019		Material: Metal+Fabric Color: Milk white Size: 30/40/50/60cm Lamp holder: E27 Cable length: 1.5m	30cm	$18.28
			40cm	$27.14
			50cm	$36.00
			60cm	$45.97
THVP-020		Material: Wood+Fabric Color: Beige Size: 35cm Lamp holder: E27 Cable length: 1.2m	35cm	$11.26
THVP-021		Material: Metal+Fabric Color: Black/Gold Size: 35 * 45cm Lamp holder: E14 * 4 Cable length: 60cm	Black	$36.92
			Gold	$42.46
THVP-022		Material: Wood+Hemp Rope Color: Beige Size: 45 * 25cm Lamp holder: E27 * 3 Cable length: 1.2m	45*25cm	$25.85
THVP-023		Material: Metal+Fabric+Glass Color: Walnut wood color (with wooden balls) Size: 50/60cm Lamp holder: G9/E14/E27 Cable length: 1.5m	single head 50cm	$21.42
			three heads 60cm	$26.95

THVP-024		Material: Metal+Glass Color: Walnut Wood+Gold Size: 28 * 24cm Lamp holder: E27 Cable length: 2m	28*24cm	$12.74
THVP-025		Material: Metal+Wood+Glass Color: Milk White/Walnut Wood Size: 25/35cm Lamp holder: E27 Cable length: 1.5m	25cm	$19.38
			35cm	$24.55
THVP-026	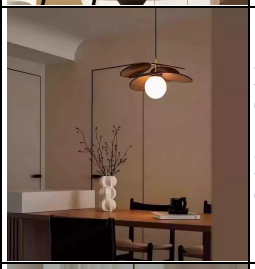	Material: Metal+Fabric+Glass Color: Walnut wood color (without wooden balls) Size: 50/60cm Lamp holder: E14 Cable length: 1.5m	single head 50cm	$24.92
			three heads 60cm	$33.42
THVP-027		Material: Metal+Wood+Acrylic Color: Walnut/Black/Milk White/Red/Green Size: 40 * 17cm Lamp holder: E27 Cable length: 1.2m	40*17cm	$35.08
THVP-028		Material: Metal+PVC Color: Walnut wood color Size: 40/50cm Lamp holder: E27 Cable length: 1.2m	40cm	$27.14
			50cm	$30.46
THVP-029		Material: Metal+Acrylic Color: Wood/Walnut/White Size: 40/50/60cm Lamp holder: LED Cable length: 1m	40cm	$30.46
			50cm	$37.29
			60cm	$46.15
THVP-030		Material: Metal+Glass+Wood Color: Walnut Size: 26/33cm Lamp holder: E27 Cable length: 1.5m	26cm	$15.69
			33cm	$21.23
THVP-031		Material: Metal+Glass+Wood Color: Walnut Size: 21 * 18cm Lamp holder: E27 Cable length: 1.5m	21*18cm	$15.14

THVP-032		Material: Metal+Glass Color: Transparent+White Size: 18 * 17cm Lamp holder: G9 Cable length: 1.5m	18*17cm	$19.38
THVP-033		Material: Metal+Glass Color: Smoke gray Size: 20cm Lamp holder: LED Cable length: 1.5m	20cm	$18.46
THVP-034	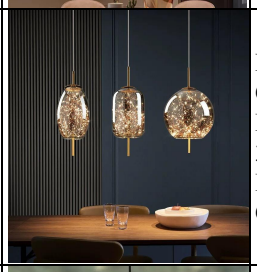	Material: Metal+Glass Color: Smoke Grey/Amber Dimensions: A-18 * 42cm, B-30 * 44cm, C-35 * 32cm, D-17 * 41cm Lamp holder: LED Cable length: 2m	small size	$17.54
			large size	$23.08
THVP-035		Material: Metal+Glass+Acrylic Color: Black Size: 14 * 28.5cm Lamp holder: LED Cable length: 1.8m	14*28.5cm	$29.17
THVP-036		Material: Metal+Glass Color: Gold Dimensions: 20 * 35cm, 30 * 45cm, 50 * 33cm, 60 * 45cm, 80 * 52cm Lamp holder: E14 * 2/3/6/8/10 Cable length: 2m	20*35cm	$41.54
			30*45cm	$61.85
			50*33cm	$98.77
			60*46cm	$118.15
			80*52cm	$161.54
THVP-037		Material: Metal+PE Color: Gold/Black Size: 10 * 20/30/40/50cm Lamp holder: LED Cable length: 1.8m	2 heads	$8.31
			3 heads	$9.23
			4 heads	$10.15
			5 heads	$12.18
THVP-038		Material: Metal+Glass Color: Colorful Size: 13-16cm Lamp holder: E14 Cable length: 1.5m	13-16cm	$34.15
THVP-039		Metal Ceiling Rose : 100 x 20mm Cable : 2*0.75mm² Round Cable Length of Cable :1.2M-or customized Lamp Holder : E26 or E27 Size : A-14*24cm, B-18.5*23cm, C-20*25cm, D-25*18cm Amber/Smoke Grey color: +0.8usd/pc	A	$8.31
			B	$8.31
			C	$8.31
			D	$12.00

THVP-040		Metal Ceiling Rose : 100 x 20mm Cable : 2*0.75mm² Round Cable Length of Cable :1.2M-or customized Lamp Holder : E26 or E27 Size : 20/25/28cm Amber/Smoke Grey color: +0.8usd/pc	20cm	$10.15
			25cm	$12.00
			28cm	$13.85
THVP-041		Metal Ceiling Rose : 100 x 20mm Cable : 2*0.75mm² Round Cable Length of Cable :1.2M-or customized Lamp Holder : E26 or E27 Size: A: 16*25cm, B: 15*21cm, C: 13*30cm Package : Hard cardboard carton + Foam	A/B/C	$10.15
THVP-042		Metal Ceiling Rose : 100 x 20mm Cable : 2*0.75mm² Round Cable Length of Cable :1.2M-or customized Lamp Holder : E26 or E27 Size: 21*25cm Package : Hard cardboard carton + Foam	21cm	$11.08
THVP-043		Metal Ceiling Rose : 100 x 20mm Cable : 2*0.75mm² Round Cable Length of Cable :1.2M-or customized Lamp Holder : E26 or E27 Size: 16*33cm Package : Hard cardboard carton + Foam	16cm	$12.00
THVP-044		Metal Ceiling Rose : 100 x 20mm Cable : 2*0.75mm² Round Cable Length of Cable :1.2M - or customized Lamp Holder : E26 or E27 Size: A: 20*40.5cm/ B: 22*32cm/ C: 26*34cm Package : Hard cardboard carton + Foam	A/B/C	$18.09
THVP-045	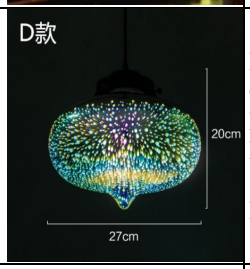	Metal Ceiling Rose : 100 x 20mm Cable : 2*0.75mm² Round Cable Length of Cable :1.2M - or customized Lamp Holder : E26 or E27 Size: D: 27*20cm Package : Hard cardboard carton + Foam	D	$15.69
THVP-046		Material: Glass Color: Smoky Grey/ Clear/ Amber Amber/Smokey Grey: +$0.8usd/pc Lamp holder: E27/ E26 Size: 11*16.5cm/ 18*23cm Length of cable: 120cm Metal ceiling rose: 10cm(diameter)	11*16.5cm	$8.31
			18*23cm	$11.08
THVP-047		Single head glass pendant light Material: Glass Color: Amber/ Clear Lamp holder: E27/ E26 Length of cable: 120cm Metal ceiling rose: 10cm(diameter) Package : Hard cardboard carton	Model A	$12.00
			Model B	$12.00
			Model C	$10.15
			Model D	$10.15

THVP-048		Material: Glass Color: coffee+blue, coffee+green Lamp holder: E27/ E26 Length of cable: 120cm Size: 24*25cm Metal ceiling rose: 10cm(diameter) Package : Hard cardboard carton	24*25cm	$12.37
THVP-049		Material: Glass Color: Clear/Brown/Red/Sky blue/Win red/Grey Lamp holder: E27/ E26 Length of cable: 120cm Size: 15*20cm Metal ceiling rose: 10cm(diameter) Package : Hard cardboard carton	15cm	$8.31
THVP-050		Material: Glass+Wood Color: Clear/Smokey grey/Amber Lamp holder: E27/ E26 Length of cable: 120cm Size: 16*30cm/20*34cm Metal ceiling rose: 10cm(diameter) Package : Hard cardboard carton	16*30cm 20*34cm	$9.23 $12.00
THVP-051		Material: Glass+Brass Color: Clear/Champagne Lamp holder: E27/ E26 Length of cable: 120cm Size: A: 23*21.5cm, B:17*28.5cm, C:30*26.5cm Metal ceiling rose: 10cm(diameter)	A B C	$12.92 $13.85 $17.54
THVP-052	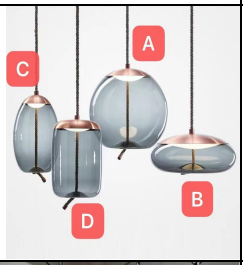	Material: Glass Color: Clear/ Coffee/ Blue grey/Amber Size: A: 30*28cm, B: 31*13cm, C: 17*27cm, D:18*26cm Lamp holder: E27/ E26 Length of cable: 120cm Metal ceiling rose: 10cm(diameter)	Model A Model B Model C Model D	$23.08 $23.08 $17.54 $17.54
THVP-053		Material: Glass Color: Clear Lamp holder: E27/ E26 Length of cable: 120cm Size: A: 24*32cm, B:19*33cm, C:20*33cm Metal ceiling rose: 10cm(diameter)	A/B/C	$12.55
THVP-054		Concave Glass Chandelier Material: Glass+Iron plating gold Color: Smokey grey/Amber Lamp holder: E27/ E26 Length of cable: 120cm Size: 20cm/25cm Metal ceiling rose: 10cm(diameter)	20cm 25cm	$12.00 $13.85
THVP-055		Material: Glass+Iron plating gold Color: Clear/Smokey grey/Amber Lamp holder: E27/ E26 Length of cable: 120cm Size: 15*15cm Metal ceiling rose: 10cm(diameter)	150mm	$9.23

THVP-056		Material: Glass+Iron plating gold Color: Clear/Smokey grey/Amber Lamp holder: E27/ E26 Length of cable: 120cm Size: inner 15cm outer 25cm Metal ceiling rose: 10cm(diameter)	25cm	$9.23
THVP-057		Material: Glass+Metal Glass Color: Clear/Amber/Smoke Grey Lamp holder: E27/ E26 Length of cable: 120cm Size: 25cm Metal ceiling rose: 10cm(diameter) With G95 Milk white LED bulb	25cm	$11.08
THVP-058		Material: Glass+metal Color: Clear/Smoke Grey/Amber Length of cable: 120cm Size: A:24/30cm B: 20/25/30cm C: 13*30cm / 15*42cm Metal ceiling rose: 10cm(diameter) With LED bulb	A-24cm	$17.54
			A-30cm	$20.31
			B-20cm	$13.85
			B-25cm	$15.69
			B-30cm	$17.54
			C-13*30cm	$12.92
			C-15*42cm	$14.77
THVP-059		Material: Glass Color:Clear Lamp holder: E27/ E26 Length of cable: 120cm Size: A: 20/25/30cm, B: 28*15cm, C:18*31cm, D: 25*21cm Metal ceiling rose: 10cm(diameter)	A-20cm	$9.23
			A-25cm	$12.92
			A-30cm	$15.69
			B	$14.77
			C	$16.25
			D	$14.77
THVP-060		Material: Glass Color: Clear/Orange/Red/Grey Lamp holder: E27/ E26 Length of cable: 120cm Size: A 14*25cm, B: 10*30cm, C: 8*35cm Metal ceiling rose: 10cm(diameter) With G4 LED light	A	$11.08
			B	$11.08
			C	$11.08
THVP-061		Material: Glass Color: White/Clear/Amber/Smoke Grey/Blue/Dark Green Lamp holder: E27/ E26 Length of cable: 120cm Size: 10*40cm With LED bulb	10*40cm	$13.85
THVP-062		Material: Glass Color: Gold+smoke grey, Rose gold+smoke grey Lamp holder: E27 Length of cable: 120cm Size: 15*27cm Metal ceiling rose: 10cm(diameter) With LED bulb	15*27cm	$12.00

THVP-063		Bottle Glass Chandelier Color:Color/Amber/Smoke grey Lamp holder: E27/ E26 Length of cable: 120cm Size: A:10*23cm B: 14*23cm C: 18*20cm D:13*23cm Metal ceiling rose: 10cm(diameter)	A/B/C/D	$11.08
THVP-064		Shadow Glass Chandelier Color: same as photo Lamp holder: E27/ E26 Length of cable: 120cm Size: A:24*11cm B: 20*14cm C: 17*15cm D:9*11cm Metal ceiling rose: 10cm(diameter) With GU10 LED Bulb	A	$12.00
			B	$11.08
			C	$10.15
			D	$8.31
THVP-65		Material: Glass+Wood Color: Smoke Grey/Clear/Amber Lamp holder: E27/ E26 Length of cable: 120cm Size: A 13*20cm, B: 24*19cm, C: 32*13cm Metal ceiling rose: 10cm(diameter)	A	$11.08
			B	$13.85
			C	$16.62
THVP-66		Nut Glass Pendant Lamp Material: Milk white glass+Iron wood grain cover Cable :1.2m 2*0.75mm² Round Cable Lamp Holder : E26 / E27 Cover Size: A: 15*27cm, B: 15*27cm, C: 25*23cm D: 25*25.5cm Ceiling Rose: 100*20mm	A/B	$11.08
			C/D	$12.00
THVP-67		Material: Glass+Wood Color: Smoke Grey Lamp holder: E27/ E26 Length of cable: 120cm Size: A 18*27cm, B: 22*18cm Metal ceiling rose: 10cm(diameter)	A/B	$14.77
THVP-68		Material: Glass Color: Black+amber Lamp holder: E27/ E26 Length of cable: 120cm Size: A: 10*36cm, B:16*33cm, C: 26*22cm, Metal ceiling rose: 10cm(diameter)	A	$12.92
			B	$13.85
			C	$14.77
THVP-69		Material: Glass+Metal Glass Color: Green/ Amber/Smoke Grey Lamp holder color: Black/Gold Lamp holder: E27/ E26 Length of cable: 120cm Size: A: 13*32cm, B: 20*30cm, C:30*28cm Metal ceiling rose: 10cm(diameter)	A	$12.00
			B	$12.92
			C	$14.77
THVP-70		Material: Glass+Metal Color: Clear/Coffee/Smoke Gery Lamp holder: E27/ E26 Length of cable: 120cm Size: 30*11cm Metal ceiling rose: 10cm(diameter)	30*11cm	$17.54
				$0.00

THVP-71		Material: Glass+Brass Lamp holder Color: Amber Lamp holder: E27/ E26 Brass Knob Switch Length of cable: 120cm Size: A:11*18cm, B:17*16.5cm, C:15.5*21cm, D:18*23cm, E:22.5*18cm, F:25*15cm, G:26*16cm, H:25*16cm Metal ceiling rose: 10cm(diameter) With walnut wood+3usd	A	$12.00
			B	$12.92
			C	$12.92
			D	$17.72
			E	$14.95
			F	$16.80
			G	$21.42
			H	$21.42
THVP-72	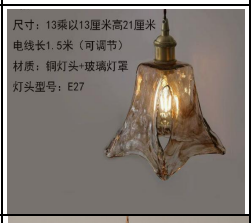	Material: Glass+Brass Lamp holder Color: Amber Lamp holder: E27/ E26 Brass Knob Switch Length of cable: 150cm Size: 13*13*21cm	13*13*21cm	$11.08
THVP-73		Material: Glass+Brass Lamp holder Color: Clear/ Blue/ Coffee/Red Lamp holder: E27/ E26 Length of cable: 120cm Size: 25cm Metal ceiling rose: 10cm(diameter)	25cm	$12.92
THVP-74		Material: Glass+Brass Lamp holder Color: Clear/Green/Amber/White/Blue/Red Lamp holder: E27/ E26 Length of cable: 120cm Size: 20/25cm Metal ceiling rose: 10cm(diameter) With walnut wood+3usd	20cm	$12.92
			25cm	$14.77
THVP-75		Material: Glass+Brass Lamp holder Color: Clear Lamp holder: E27/ E26 Length of cable: 120cm Size: 25*15cm Metal ceiling rose: 10cm(diameter)	25cm	$12.55
THVP-76		Material: Glass+Brass Lamp holder Color: Clear/ Blue/ Green/Red/Cream/Amber/Purple/Grey Lamp holder: E27/ E26 Length of cable: 120cm Cover Size: 22*6cm Metal ceiling rose: 10cm(diameter)	22cm	$10.15
THVP-77		Material: Glass+Brass Lamp holder Color: Clear/ Green Lamp holder: E27/ E26 Length of cable: 120cm Size: A:18*20cm, B:23*22cm Metal ceiling rose: 10cm(diameter)	A 18*20cm	$14.77
			B 23*22cm	$16.62
THVP-78		Material: Glass+Brass Lamp holder Color: Clear Lamp holder: E27/ E26 Length of cable: 120cm Size: 20/25/30/38cm Metal ceiling rose: 10cm(diameter)	20cm	$12.92
			25cm	$14.77
			30cm	$17.54
			38cm	$22.15

THVP-79		Material: Glass+Brass Lamp holder Color: Clear Lamp holder: E27/ E26 Length of cable: 120cm Size: 30*15cm Metal ceiling rose: 10cm(diameter)	30*15cm	$15.69
THVP-80		Material: Glass+Brass Lamp holder Color: Milk Brown/Light Green/Lotus Pink/Light Blue Lamp holder: E14/E27/ E26 Length of cable: 120cm Cover Size: 13*15cm Metal ceiling rose: 10cm(diameter)	13*15cm	$13.29
THVP-81		Material: Glass+Brass Lamp holder Color: Milk Brown/Light Green/Lotus Pink/Light Blue Lamp holder: E27/ E26 Length of cable: 120cm Cover Size: 25*15cm Metal ceiling rose: 10cm(diameter)	25*15cm	$17.54
THVP-82		Material: Glass+Brass Lamp holder Color: Clear/Amber Lamp holder: E14 Length of cable: 120cm Cover Size: 14*13cm Metal ceiling rose: 10cm(diameter)	14*13cm	$12.92
THVP-83		Material: Glass+Brass Lamp holder Color: Clear Lamp holder: E27/ E26 Length of cable: 120cm Size: 14*18cm Metal ceiling rose: 10cm(diameter)	14*18cm	$12.92
THVP-84		Material: Glass+Brass Lamp holder Color: Clear Leaves Lamp holder: E27/ E26 Length of cable: 120cm Size: 15*22cm Metal ceiling rose: 10cm(diameter)	15*22cm	$12.92
THVP-85		Material: Glass+Brass Lamp holder Color: Clear Ice Crack Lamp holder: E27/ E26 Length of cable: 120cm Size: 15*22cm Metal ceiling rose: 10cm(diameter)	15*22cm	$12.92
THVP-86		Material: Glass+Brass Lamp holder Color: Clear Ice Crack Lamp holder: E27/ E26 Length of cable: 120cm Size: 15*22cm Metal ceiling rose: 10cm(diameter)	15*22cm	$12.92

THVP-87		Material: Glass+Brass Lamp holder Color: Clear/White/Brown/Lake Blue/Grass Green Lamp holder: E27/ E26 Length of cable: 120cm Size: 13*17cm Metal ceiling rose: 10cm(diameter)	13*17cm	$12.92
THVP-88		Metal Ceiling Rose : 100 x 20mm Material: Glass+Brass Cable : 1.2m 2*0.75mm² Round Cable Cover Size: 20*20cm, 30*15cm Color: Amber/ Blue/Clear Lamp holder: E27/E26	20cm	$15.69
THVP-89	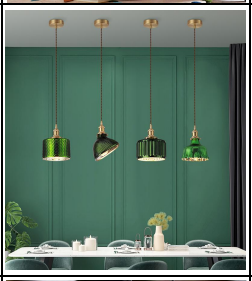	Green Glass Chandelier Lamp holder: E27/ E26 Brass Color: Green+Silver (Outer+Inner), E: Green+Gold Length of cable: 120cm Size: A-S: 13*17cm, A-L: 17*23cm B-S: 15*15.5cm, B-L: 17*20cm C: 17*20cm, D: 17*20cm Metal ceiling rose: 10cm(diameter)	A-S	$13.85
			A-L	$16.62
			B-S	$14.77
			B-L	$18.46
			C	$18.46
			D	$18.46
THVP-90		Iron Pendant Light Metal Ceiling Rose : 100 x 20mm Cable : 2*0.75mm² Round Cable Length of Cable :1.2M-or customized Lamp Holder : E26 or E27 Die Cast Aluminum - Electroplate Metal Cover : Black : 220/250Diameter	18cm	$4.25
			22cm	$4.62
			26cm	$5.17
			30cm	$6.09
			36cm	$7.02
THVP-91		Iron Pendant Light Metal Ceiling Rose : 100 x 20mm Cable : 2*0.75mm² Round Cable Length of Cable :1.2M-or customized Lamp Holder : E26 or E27 Metal Cover : Black : 230/260/360mm - Diameter	22cm	$4.62
			26cm	$5.17
			30cm	$6.09
			36cm	$7.02
THVP-92		Metal Ceiling Rose : 100 x 20mm Cable : 2*0.75mm² Round Cable Length of Cable :1.2M-or customized Lamp Holder : E26 or E27 Metal Cover : Black Package : Hard cardboard carton	25cm	$6.46
			35cm	$8.31
			40cm	$12.00
THVP-93		Metal Ceiling Rose : 100 x 20mm Length of Cable :1.2M-or customized Lamp Holder : E26 or E27 Metal Cover : 26/36/46cm - Diameter Color : Black/White/Rust/Red/Green/ Blue/pink/yellow/orange Package : Hard cardboard carton	26cm	$5.54
			36cm	$7.38
			46cm	$9.23
THVP-94		Metal Ceiling Rose : 100 x 20mm Length of Cable :1.2M-or customized Lamp Holder : E26 or E27 Vintage Aluminum Size : 25*11.5cm Color : Black/White/Red/Green Package : Hard cardboard carton	25cm	$10.15

THVP-95		Metal Ceiling Rose : 100 x 20mm Cable : 2*0.75mm² Round Cable Length of Cable :1.2M-or customized Lamp Holder : E26 or E27 Metal Cover : Black Cage Size: 270*330mm Package : Hard cardboard carton	27cm	$7.38
THVP-96		Metal Ceiling Rose : 100 x 20mm Cable : 2*0.75mm² Round Cable Length of Cable :1.2M-or customized Lamp Holder : E26 or E27 Cover : Black/white/Antique bronze/Antique Silver Size: 29/35/40cm Package : Hard cardboard carton	29cm	$5.54
			35cm	$7.38
			40cm	$9.23
THVP-97		Metal Ceiling Rose : 100 x 20mm Cable : 2*0.75mm² Round Cable Length of Cable :1.2M-or customized Lamp Holder : E26 or E27 Cover : Black/white/yellow/grey/green/blue/pink Size: 30/35cm Package : Hard cardboard carton	30cm	$12.00
			35cm	$15.69
THVP-98		Full Brass Pendant Lamp Metal Ceiling Rose : 100 x 20mm Cable : 2*0.75mm² Round Cable Length of Cable :1.2M-or customized Lamp Holder : E26 or E27 Size: 35*25cm Color: Black/White/Grey/Gold	35cm	$10.71
THVP-99		Pendant Light Cable Length: 1.2m Color: Black, chrome, antique copper Base: E26/E27 Color: Black/Chrome/Bronze/Gold Bronze	A/B/C Black	$39.69
			A/B/C Chrome/Bronze	$58.15
THVP-100		Metal Ceiling Rose : 100 x 20mm Cable : 2*0.75mm² Round Cable Length of Cable :1.2M - or customized Lamp Holder : E26 or E27 Size: 100*345mm Color: Black/white/yellow/green/grey	100*345mm	$3.69
THVP-101		Diamond Iron Chandelier Color: Black/White Lamp holder: E27/ E26 Length of cable: 120cm Metal ceiling rose: 10cm(diameter) Size: 20*17cm	20*17cm	$6.46
THVP-102		Three Hedas Diamond Iron Chandelier Color: Black/White Lamp holder: E27/ E26 Length of cable: 120cm Size: Single 20*17cm Round Ceiling /Straight Ceiling	20*17cm	$16.98
				$0.00

THVP-103		Material: Iron + Fabric Color: Black+White Fabric/Black+Brown Fabric Green/yellow/blue/red-25cm (MOQ:20pcs) Lamp holder: E27/ E26 Length of cable: 120cm Metal ceiling rose: 10cm(diameter) Package : Hard cardboard carton	25cm	$8.31
			38cm	$14.77
			45cm	$23.63
			50cm	$27.32
THVP-104		Three heads Pendang Light (Round Ceiling Rose) Material: Iron Size: 25*25cm Color:Black+White Fabric/ Black+Brown Fabric/gold Lamp holder: E27/ E26 Length of cable: 100cm (Adjustable) Ceiling rose: 30cm (Diameter)	25cm	$11.08
THVP-105		Three heads Pendang Light (Long Ceiling Rose) Material: Iron Size: 25*25cm Color:Black+White Fabric/ Black+Brown Fabric/gold Lamp holder: E27/ E26 Ceiling rose: 30cm (Diameter)	25cm	$11.08
THVP-106		Iron cage pendant lihgt Cable Length: 1.2m Base: E26/E27	Black	$4.62
THVP-107		Metal Ceiling Rose : 100 x 20mm Cable : 2*0.75mm² Round Cable Length of Cable :1.2M-or customized Lamp Holder : E26/E27 Metal Cover : Black, Gold Size:A: 17*44cm， B: 17*42cm， C: 25*38cm	A/B/C	$5.54
THVP-108		Metal Ceiling Rose : 100 x 20mm Cable : 2*0.75mm² Round Cable Length of Cable :1.2M-or customized Lamp Holder : E26 or E27 Aluminum Metal Cover : Black Cage Size:15*23cm	15cm	$5.54
THVP-109		Metal Ceiling Rose : 100 x 20mm Cable : 2*0.75mm² Round Cable Length of Cable :1.2M-or customized Lamp Holder : E26 or E27 Vintage Aluminum Metal Cover : Black / Bronze / Red Bronze Size: 11*22cm Package : Hard cardboard carton	11cm	$5.54
THVP-110		Metal Ceiling Rose : 100 x 20mm Cable : 2*0.75mm² Round Cable Length of Cable : 1.2M - or customized Lamp Holder : E26 / E27 Die Cast Alu Electroplate Stock Size: 12*23cm Package : Hard cardboard carton	12cm	$3.69

THVP-111		Metal Ceiling Rose : 100 x 20mm Cable : 2*0.75mm² Round Cable Length of Cable : 1.2M - or customized Lamp Holder : E26 / E27 Die Cast Alu Electroplate Stock (Black/Brass) Size: 7*26cm Black color Red Bronze color: +0.85usd	7cm	$5.54
THVP-112		Metal Ceiling Rose : 100 x 20mm Cable : 2*0.75mm² Round Cable Length of Cable : 1.2M - or customized Lamp Holder : E26 / E27 Die Cast Alu Electroplate Stock Size: 10*26cm Black color Red Bronze color: +0.85usd	10cm	$5.54
THVP-113		Metal Ceiling Rose : 100 x 20mm Cable : 2*0.75mm² Round Cable Length of Cable : 1.2M - or customized Lamp Holder : E26 / E27 Size: 10*14cm Black color Red Bronze color: +0.85usd Package : Hard cardboard carton	10cm	$5.54
THVP-114		Metal Ceiling Rose : 100 x 20mm Cable : 2*0.75mm² Round Cable Length of Cable : 1.2M - or customized Lamp Holder : E26 / E27 Size: 10*45cm Package : Hard cardboard carton	10cm	$6.46
THVP-115		Metal Ceiling Rose : 100 x 20mm Cable : 2*0.75mm² Round Cable Length of Cable : 1.2M - or customized Lamp Holder : E26 / E27 Size: 24*27.5cm/28*37cm Color: black/white/yellow	20cm	$6.65
			24cm	$7.02
			28cm	$9.42
			38cm	$14.40
THVP-116		Metal Ceiling Rose : 100 x 20mm Cable : 2*0.75mm² Round Cable Length of Cable : 1.2M - or customized Lamp Holder : E26 / E27 Size: A:190*300mm/ B:250*330mm/ C:325*250mm D:390*200mm	/	$7.38
THVP-117		Material: Wood Metal Ceiling Rose : 100 x 20mm Cable : 2*0.75mm² Round Cable Length of Cable : 1.2M - or customized Lamp Holder : E26 / E27 Size: 25*30cm/30*35cm	25cm	$17.54
			30cm	$24.00
THVP-118		Material: Wood Metal Ceiling Rose : 100 x 20mm Cable : 2*0.75mm² Round Cable Length of Cable : 1.2M - or customized Lamp Holder : E26 / E27 Size: 35*22cm/42*26cm	35*22cm	$17.54
			42*26cm	$21.42

THVP-119		Material: Wood Metal Ceiling Rose : 100 x 20mm Cable : 2*0.75mm² Round Cable Length of Cable : 1.2M - or customized Lamp Holder : E26 / E27 Size: 38*38cm	38m	$28.62
THVP-120		Wood chandelier Metal Ceiling Rose : 100 x 20mm Cable : 2*0.75mm² Round Cable Length of Cable :1.2M - or customized Lamp Holder : E26 or E27 Color: Walnut, Natural wood Size: 18/28/35cm	18cm	$8.31
			28cm	$12.92
			35cm	$18.46
THVP-121		Wood chandelier Metal Ceiling Rose : 100 x 20mm Cable : 2*0.75mm² Round Cable Length of Cable :1.2M - or customized Lamp Holder : E26 or E27 Color: Walnut, Natural wood Size: A: 8*13cm B: 11*10cm C: 9*14.8cm	A/B	$11.08
THVP-122		Material: Bamboo Metal Ceiling Rose : 100 x 20mm Cable : 2*0.75mm² Round Cable Length of Cable : 1.2M - or customized Lamp Holder : E26 / E27 Size: 40*25cm/50*25cm/60*40cm	40cm	$9.78
			50cm	$13.66
			60cm	$17.17
THVP-123		Material: Bamboo Metal Ceiling Rose : 100 x 20mm Cable : 2*0.75mm² Round Cable Length of Cable : 1.2M - or customized Lamp Holder : E26 / E27 Size: 40*23cm,45*25cm	40cm	$12.00
			45cm	$15.69
THVP-124		Material: Bamboo Metal Ceiling Rose : 100 x 20mm Cable : 2*0.75mm² Round Cable Length of Cable : 1.2M - or customized Lamp Holder : E26 / E27 Size: 40cm, 50cm, 60cm, 70cm	40cm	$17.54
			50cm	$19.38
			60cm	$24.92
			70cm	$29.17
THVP-125		Material: Iron Color: Black Lamp holder: E27/ E26 Length of cable: 100cm Size: A-18*41 cm，B-20*31cm，C-25*18cm D-30*22cm，E-30*31 cm，F-30*32 cm G-35*30 cm	A	$15.69
			B	$14.77
			C	$15.69
			D	$14.77
			E	$15.69
			F	$15.69
			G	$22.15
THVP-126		Size: Rectangle34*18cm, Triangle33*37cm, Round: 33cm, Square: 34*34cm, Mizi: 33.5*41cm Cable: 2*0.75mm Cable: 1.2m Color: Black Package: Hard cardboard carton	5 models	$4.62

THVP-127		Size: Rectangle340*180mm, Triangle330*370mm, Round: 330mm, Square: 340*340mm, Mizi. Cable: Inside 2*0.75mm with Hemp Rope Cable: 1.2m Color: Black+Brown Package: Hard cardboard carton	5 models	$5.54
THVP-128		Material: Hemp rope + metal Cable: Inside 2*0.75mm with Hemp Rope Cable: 1m Size:15*20cm Package: Hard cardboard carton	15cm	$4.62
THVP-129		Single Head without Lamp Shade. Cable with Hemp Rope Length: 1.2m Colors : Black, red, green, bule, bronze, rusted Package: Hard cardboard carton Size: 10*18cm	10cm	$7.38
THVP-130		Single Head with Lamp Shade. Cable with Hemp Rope Length: 1.2m Colors: Black, red, green, bule, bronze, rusted Size: 140*400mm Package: Hard cardboard carton	140mm	$12.55
THVP-131		Cable: Inside 2*0.75mm with Hemp Rope-single head Cable: 1/1.5/2/2.5/3m Hemp Rope diameter: 22mm Base: E26/E27 Package: Hard cardboard carton	1m	$2.77
THVP-132		Cable: Inside 2*0.75mm with Hemp Rope-2 heads Cable: 1/1.5/2/2.5/3m Hemp Rope diameter: 22mm Base: E26/E27 Package: Hard cardboard carton	1m	$4.06
THVP-133		Wheel Size: 300mm Cable: Inside 2*0.75mm with Hemp Rope Cable: 1.2m Base: E26/E27 Color: Black/Rust color Package: Hard cardboard carton	1 head	$5.54
			3 heads	$12.92
			6 heads	$22.15
THVP-134		Cement Chandelier Cable Length: 1.2m Color: Blue Base: E26/E27 Size: A1/B1/C1: 9.5*18cm A2/B2/C2: 14*18cm	A1/B1/C1	$14.77
			A2/B2/C2	$16.62
				$0.00

THVP-135		Cement Chandelier Color: Cement natural color With LED light Light color: white, warm white Size: Smaller : 4*30cm, Medium: 7*25cm Bigger: 7*50cm	4*30cm	$12.00
			7*25cm	$13.85
			7*50cm	$15.69
THVP-136		Cement Chandelier Cable Length: 1.2m Color: Cement natural color Base: E26/E27 Size: Smaller : 10*18cm, Bigger: 13.5*28cm	10*18cm	$10.15
			13.5*28cm	$18.46
THVP-137	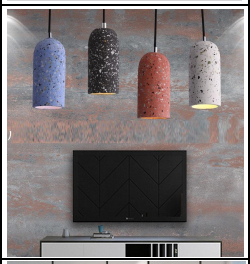	Terrazzo Chandelier Cable Length: 1.2m Color: White, red, black, blue Base: E26/E27 Size: 10*18cm	10*18cm	$14.77
THVP-138		Cement Chandelier Cable Length: 1.2m Color: Green, Red, Black, Grey Base: E26/E27 Size: 13.5*16cm	13.5*16cm	$10.15
THVP-139		Cement Chandelier Cable Length: 1.2m Color: Cement natural color Base: E26/E27 Knob Size: A: 12*17.5cm, B:15*29cm, C:15*12cm, D:15*14cm	A/B/C/D	$16.25
THVP-140	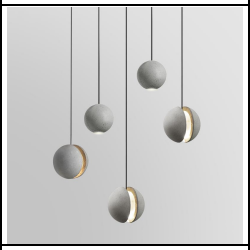	Cement Chandelier Color: Cement natural color With G4 bulb Light color: white, warm white Size: Planet model: 10cm diameter Moon model: 14cm diameter	Planet model	$11.08
			Moon model	$14.77
THVP-141		Cement Chandelier Cable Length: 1.2m Color: Cement natural color Base: E26/E27 Knob switch brass lamp holder Size: A: 15*14.5cm, B:21*7.5cm, C:15*20.5cm, D:16*12.5cm	A/B/CD	$14.03
THVP-142		Terrazzo Chandelier Cable Length: 1.2m Color: White, red, black, blue Base: E26/E27 Knob switch brass lamp holder Size: A: 16*7cm, B:15*11cm, C:21*3.5cm, D:15*17.5cm	A/B/C/D	$16.25

Remark:
QTY<30pcs/model, +2usd/pc. QTY>200pcs, 3% discount.
Accessories with CE, UL certificateS.
Delivery time: Small order 3-5days, Larege order 10-15days.