Tonghua Floor Lamp
Website: www.hntonghua.net.cn

Model	Picture	Detailed Description	Size	Unit Price
THF-001		Material: Metal Wattage: 102W Size: 185*46*23cm Color: White Light color: Three color dimming Light Source: LED Chip Switch: Knob control Plug: US/Euro/UK/AU	/	**$61.48**
THF-002		Material: Metal+Acrylic Wattage: 9W Size: 28*152cm Color: Black Light color: Three color dimming With Foot Switch Plug: US/Euro/UK/AU The overall height adjustable	/	**$9.78**
THF-003		Material: Metal+Acrylic Wattage: 30W Size: 100*190cm Color: Black Light color: Three color dimming With Foot Switch Plug: US/Euro/UK/AU	/	**$85.85**
THF-004	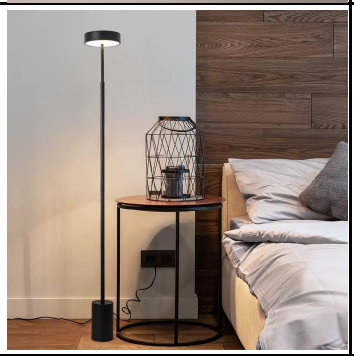	Material: Metal+Acrylic Bulb: Led Chip Size: 20*160cm Color: Black/Grey Light color: Warm White With Foot Switch Plug: US/Euro/UK/AU The overall height adjustable	/	**$37.48**
THF-005		Material: Aluminum+Acrylic Wattage: 30W Size: 90 to147.5cm Color: Black/Silver Light color: Warm White With Foot Switch Plug: US/Euro/UK/AU The overall height adjustable	/	**$52.25**

THF-006	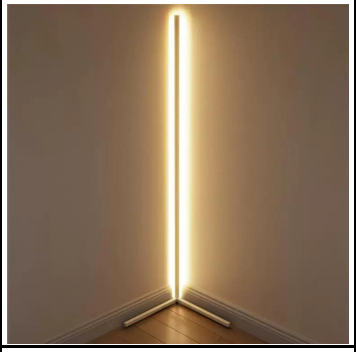	Material: Aluminum+Acrylic Wattage: 14W Size: 40*142cm Color: Black/White Warm white/white With Foot Switch Plug: US/Euro/UK/AU	/	**$18.46**
THF-007	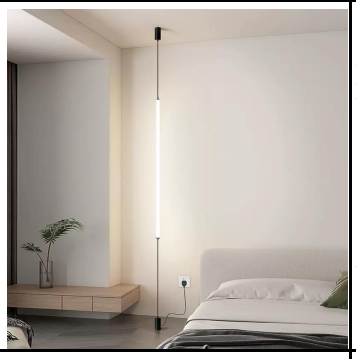	Material: Aluminum+Acrylic Wattage: 30cm-5w/50cm-5w/70cm-7w/ 100cm-9w/130cm-12w Size: 6*30cm/ 6*50cm/ 6*70cm/ 6*100cm/ 6*130cm Color: Black Warm white/white	30cm	**$17.17**
THF-008			50cm	**$20.31**
THF-009			70cm	**$24.00**
THF-010			100cm	**$29.54**
THF-011			130cm	**$33.23**
THF-012		Material: Metal+Acrylic Wattage: 1 Head/ 2 Heads/ 3 Heads Size: 6.5*350cm Color: Black Warm white/white	1 Head	**$20.31**
THF-013			2 Heads	**$38.77**
THF-014			3 Heads	**$60.92**
THF-015		Material: Metal+Acrylic Wattage: 40W Size: 110*180cm Color: Gold/White Three color dimming With Foot Switch Plug: US/Euro/UK/AU		**$29.54**
THF-016		Material: Metal+Acrylic Wattage: 40W Size: 85*165cm Color: Black/White Light: LED Chip Warm white/white With Foot Switch Plug: US/Euro/UK/AU		**$17.54**
THF-017	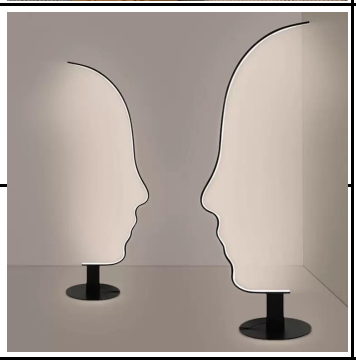	Material: Metal+Acrylic Size: 22*142cm/40*170cm Color: Black/White Light: LED Chip Warm white/white With Foot Switch Plug: US/Euro/UK/AU	22*142cm	**$36.00**
THF-018			40*170cm	**$42.46**

THF-019		Material:Iron Size: 35*185cm Color: Black Three color dimming With Foot Switch Plug: US/Euro/UK/AU The overall height adjustable	/	**$48.92**
THF-020		Material:Iron Size: 35*185cm Color: Red/Yellow/Orange Warm white/white With Foot Switch Plug: US/Euro/UK/AU The overall height adjustable	/	**$46.15**
THF-021		Material:Iron + PP Size: 1 Head: 40*160cm Light: LED Chip Color: Gold Warm white/white With Foot Switch Plug: US/Euro/UK/AU	/	**$38.77**
THF-022		Material:Iron + PP Size: 2 Head: 55*165cm Light: LED Chip Color: Gold Warm white/white With Foot Switch Plug: US/Euro/UK/AU	/	**$54.46**
THF-023		Material: Metal+Acrylic Size: 2 Head: 55*165cm Light: E27*2 Color: Black/White Warm white With Foot Switch Plug: US/Euro/UK/AU The overall height and the side lamp angle adjustable	/	**$18.09**
THF-024		Material: Metal+Glass Size: 22*152cm Light: G9*2 Color: Black/Gold Three color dimming With Foot Switch Plug: US/Euro/UK/AU	Black	**$15.69**
THF-025			Gold	**$21.42**

THF-026	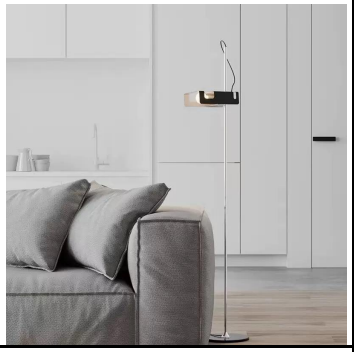	Material: Metal Size: 23*140cm Light: E27 Color: Black/White Warm white/white With Foot Switch Plug: US/Euro/UK/AU	/	**$59.08**
THF-027		Material: Metal Size: 26*163cm Light: LED Chip Color: Black/White Three color dimming With Foot Switch Plug: US/Euro/UK/AU	/	**$34.15**
THF-028		Material: Metal Size: 22*152cm Light: E27*2 Color: Gold Three color dimming With Foot Switch Plug: US/Euro/UK/AU	/	**$25.85**
THF-029	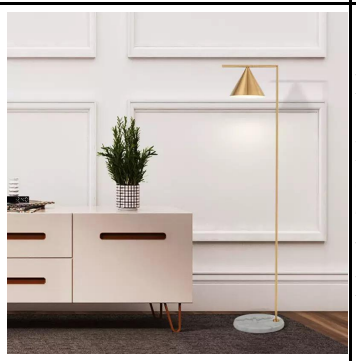	Material: Metal+ Marble base Size: 33*155cm Light: E27 Color: Gold/Black Three color dimming With Foot Switch Plug: US/Euro/UK/AU	Black	**$33.23**
THF-030			Gold	**$34.71**
THF-031		Material: Metal+ Aluminum Size: 33*155cm Light: COB Color: Red/Black Warm White With Foot Switch Plug: US/Euro/UK/AU	1 Head	**$26.40**
THF-032			2 Heads	**$31.38**
THF-033	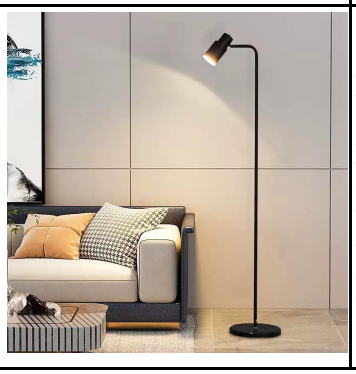	Material: Metal+ Marble base Size: 27*155cm Light: 12W LED Bulb E27*1 Warm white Color: Black/Gold Warm White With Foot Switch Plug: US/Euro/UK/AU	Black	**$19.75**
THF-034			Gold	**$23.08**

THF-035		Material: Metal+ PVC Size: 21.5*120cm Light: 5W Color: Black/White Warm White With Foot Switch Plug: US/Euro/UK/AU The side lamp angle adjustable	/	**$8.31**
THF-036		Material: Metal Size: 28*155cm Light: E27 Color: White Three color dimming With Foot Switch Plug: US/Euro/UK/AU The lamp angle adjustable	/	**$46.15**
THF-037	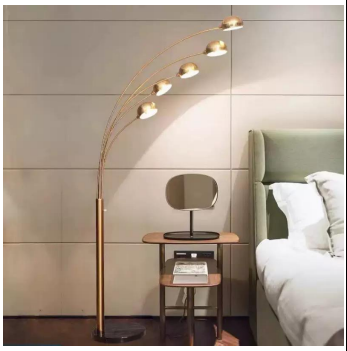	Material: Metal Size: 30*195cm Light: E27*5 Color: Copper/Silver Warm White With Foot Switch Plug: US/Euro/UK/AU The lamp angle adjustable	Silver	**$92.31**
THF-038			Copper	**$118.15**
THF-039	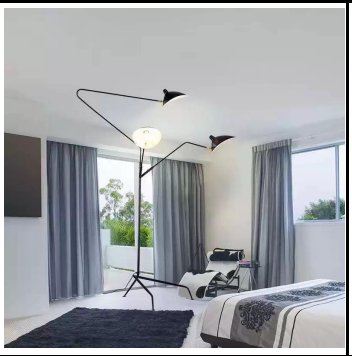	Material: Metal Size: 3 Heads Light: E27*3 Color: Black Warm White With Foot Switch Plug: US/Euro/UK/AU The lamp angle adjustable	3 Heads	**$101.54**
THF-040		Material: Iron Size: 35*170cm Light: LED Chip Color: White Warm White With Foot Switch Plug: US/Euro/UK/AU	/	**$55.38**
THF-041		Material: Metal+ Aluminum Size: 45*159cm Light: LED Chip Color: Black/Natural wood Warm White With Foot Switch Plug: US/Euro/UK/AU	/	**$50.77**

THF-042		Material: Metal+ Aluminum Size: 50*165cm Light: E14*2 Color: Black+Gold Warm White With Foot Switch Plug: US/Euro/UK/AU	/	**$38.40**
THF-043		Material: Iron Size: 30*165cm Light: E27 Color: Yellow/White/Pink/Red/Light Grey Three color dimming With Foot Switch Plug: US/Euro/UK/AU	/	**$25.66**
THF-044		Material: Iron + Glass Size: 135*180cm Light: E27 Color: Yellow/White/Pink/Red/Light Grey Warm White With Foot Switch Plug: US/Euro/UK/AU	/	**$24.00**
THF-045		Material: Iron + Marble base Size: 28*160cm Tray diameter: 30 cm, height: 60 cm Light: E27 Color: Balck Warm White With Foot Switch Plug: US/Euro/UK/AU The overall height adjustable 150-160cm	/	**$21.23**
THF-046		Material: Iron + Wood Size: 30*165cm Tray diameter: 35 cm, height: 56 cm Light: E27 Color: Yellow Three color dimming With Foot Switch Plug: US/Euro/UK/AU The overall height adjustable 150-165cm		**$49.85**
THF-047		Material: Metal+Marble base Size:Small:130*175cm， Medium:150*190cm， Larger: 170*205cm Light: E27 Color: Black Warm White With Foot Switch Plug: US/Euro/UK/AU Size adjustment: Small: 110-130 cm / Medium: 130-150 cm / Large: 170-190 cm	Small	**$24.37**
THF-048			Medium	**$30.09**
THF-049			Larger	**$33.05**

THF-050		Material: Iron + Wood Size: 45.5*155cm Tray diameter: 27.8cm, height: 50cm Light: E27 Color: Black+Gold Three color dimming With Foot Switch Plug: US/Euro/UK/AU	/	**$48.74**
THF-051		Material: Metal Size: 24*158cm Lampshade: 25*13cm, 180-degree adjustment Light: E27 Color: Black/Red Warm White With Foot Switch Plug: US/Euro/UK/AU	/	**$36.00**
THF-052	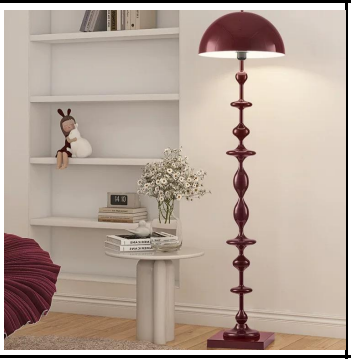	Material: Metal Size: 37*158cm Light: E27 Color: Black/White/Burgundy/Dark green Warm White With Foot Switch Plug: US/Euro/UK/AU	/	**$61.85**
THF-053		Material: Metal Size: 25*152cm Light: E27 Color: Yellow/White/Red/Green Warm White With Foot Switch Plug: US/Euro/UK/AU	/	**$28.98**
THF-054		Material: Iron + Marble base Size: 98*180cm Light: E27 Color: Gold/Black/White Warm White With Foot Switch Plug: US/Euro/UK/AU The overall height adjustable 145-180cm	/	**$26.77**
THF-055		Material: Iron + Marble base Size: 94*180cm Light: E27 Color: Black/White Warm White With Foot Switch Plug: US/Euro/UK/AU The overall height adjustable 145-160cm	/	**$24.92**

THF-056		Material: Iron + Marble base Size: Small: 90*180cm/ Medium: 170*200cm/ Large: 185*210cm Light: E27 Color: Black Warm White With Foot Switch Plug: US/Euro/UK/AU The overall height adjustable Small:150-180cm/ Medium: 170-200cm/ Large: 180-210cm	90*180cm	**$18.46**
THF-057			170*200cm	**$27.69**
THF-058			185*210cm	**$37.85**
THF-059		Material: Iron + Glass Size: 40*157cm Light: E27 Color: Green Warm White With Foot Switch Plug: US/Euro/UK/AU	/	**$72.92**
THF-060		Material: Iron + Marble base Size: 110*185cm Light: LED 16W Color: Black/Creamy yellow Three color dimming With Foot Switch Plug: US/Euro/UK/AU The overall height 155 to 185cm and the side lamp width 85 to 110cm adjustable	/	**$58.34**
THF-061		Material: Iron + Fabrics Size: 135*180cm Light: LED Color: Black Warm White With Foot Switch Plug: US/Euro/UK/AU	/	**$24.55**
THF-062		Material: Iron + Fabrics Size: 60*152cm Light: LED 10W Color: Creamy yellow Warm White With Foot Switch Plug: US/Euro/UK/AU	/	**$11.26**
THF-063		Material: Iron + Fabrics Size: 170*220cm Light: LED 10W Color: Black/ White/ Red/ Yellow Warm White With Foot Switch Plug: US/Euro/UK/AU The overall height 170 to 220cm and the side lamp width 60 to 170cm adjustable	/	**$104.31**

THF-064		Material: Iron Size: 100*200cm Light: G9 Color: Black Three color dimming With Foot Switch Plug: US/Euro/UK/AU The overall height 180 to 200cm and the side lamp width 80 to 100cm adjustable	/	**$42.09**
THF-065		Material: Iron Size: 138*160cm Light: G4 Color: Black White Light Color With Foot Switch Plug: US/Euro/UK/AU	/	**$37.85**
THF-066		Material: Iron+ Wood Size: 35*163cm Tray: Diameter: 38cm Height: 60cm Light: LED Color: White+Orange Three color dimming With Foot Switch Plug: US/Euro/UK/AU	/	**$104.68**
THF-067		Material: Iron+ Wood+Feather Size: 42*162cm Tray: Diameter: 34cm Height: 62cm Light: E27 Color: Black/White Three color dimming With Foot Switch Plug: US/Euro/UK/AU	Black	**$51.69**
THF-068			White	**$60.92**
THF-069		Material: Iron+Feather Size: 50*152cm Light: E27 Color: White Warm White With Foot Switch Plug: US/Euro/UK/AU	/	**$15.69**
THF-070		Material: Iron+ Fabrics Size: 50*160cm Light: E27 Color: Black Warm White With Foot Switch Plug: US/Euro/UK/AU The lampshade is angle-adjustable	/	**$66.46**

THF-071		Material: Iron+ Fabrics Size: 28*160cm Tray: Diameter: 30cm Height: 60cm Light: E27 Color: Black Warm White With Foot Switch Plug: US/Euro/UK/AU The overall height 150 to 160cm	/	**$18.65**
THF-072		Material: Iron+ Wood Size: 27*160cm Tray: Diameter: 40cm Height: 62cm Light: E27 Color: Black/Walnut wood Warm White With Foot Switch Plug: US/Euro/UK/AU The overall height 150 to 160cm	/	**$29.54**
THF-073		Material: Iron+ Fabrics Size: 28*152cm Light: E27 Color: Black Warm White With Foot Switch Plug: US/Euro/UK/AU	/	**$10.52**
THF-074		Material: Iron+ Fabrics Size: 95*36*36cm Light: E27 Color: Chrome Warm White With On/Off Switch Plug: US/Euro/UK/AU	/	**$44.31**
THF-075	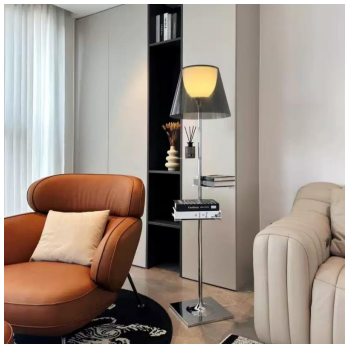	Material: Metal+Acrylic Size: 39.5*165cm Light: E27 Color: Smoky grey/Amber/Clear Warm White With Foot Switch Plug: US/Euro/UK/AU	/	**$110.77**
THF-076		Material: Aluminum+Glass Size: 22*150cm Light: LED Color: Black/White/Smoky grey/Amber Warm White With Foot Switch Plug: US/Euro/UK/AU	/	**$59.08**

THF-077		Material: Iron+ Fabrics Size:45*143cm Light: LED Color: Creamy yellow Three color dimming With Foot Switch Plug: US/Euro/UK/AU	/	**$42.28**
THF-078		Material: Iron+ Fabrics+Wood Size:50*175cm Tray: Diameter: 45cm Height: 52cm Light: E27 Color: Black Three color dimming With Foot Switch Plug: US/Euro/UK/AU	/	**$84.00**
THF-079		Material: Metal Size:28*170cm Light: LED Color: Black Warm White/White With Foot Switch Plug: US/Euro/UK/AU	/	**$61.85**
THF-080		Material: Metal+Aluminum Size:19.5*170cm Light: LED Color: Black/Red Three color dimming With Foot Switch Plug: US/Euro/UK/AU The overall height 123 to 170cm	/	**$16.06**
THF-081		Material: Metal+Aluminum Size:45*163cm Light: LED Color: Black/Red/White Warm White With Foot Switch Plug: US/Euro/UK/AU The overall height 123 to 170cm	/	**$62.77**
THF-082		Material: Metal+Glass Size:30*155cm Light: LED Color: Black Warm White With Foot Switch Plug: US/Euro/UK/AU	/	**$48.92**

THF-083		Material: Metal+Marble+glass Size:35*157cm Light: LED Color: Gold Warm White With Foot Switch Plug: US/Euro/UK/AU	/	**$116.31**
THF-084		Material: Metal Size:35*175cm Light: LED Color: Gold+Black Warm White With Foot Switch Plug: US/Euro/UK/AU	/	**$54.46**
THF-085		Material: Metal Size:60*165cm Light: LED Color: Black Three color dimming With Foot Switch Plug: US/Euro/UK/AU	/	**$68.31**
THF-086		Material: Metal+Fabrics Size:85*175cm Light: LED Color: White Three color dimming With Foot Switch Plug: US/Euro/UK/AU	/	**$116.31**
THF-087		Material: Metal+Fabrics Size: Small: 56*120cm/ Large: 75*160 cm Light: E27 Color: White Warm White With Foot Switch Plug: US/Euro/UK/AU	56*120cm	**$49.85**
THF-088			75*160cm	**$75.69**
THF-089		Material: PE Size:25cm/30cm/35cm/40cm Light: LED Color: White Three color dimming With On/Off Switch Plug: US/Euro/UK/AU	25cm	**$17.17**
THF-090			30cm	**$23.26**
THF-091			35cm	**$25.48**
THF-092			40cm	**$30.09**

THF-093		Material: Metal+ Glass Size: 2 Heads:24*62cm 3 Heads: 24*63cm 4 Heads: 30*130cm 4 Heads: 30*160cm Light: LED Color: As Photo Warm White With Foot Switch Plug: US/Euro/UK/AU	2 Heads: 24*62cm	**$31.38**
THF-094			3 Heads: 24*63cm	**$42.46**
THF-095			4 Heads: 30*130cm	**$55.38**
THF-096			4 Heads: 30*160cm	**$57.23**
THF-097		Material: Metal+ Acrylic Size: 52*170cm Light: LED Color: Colorful Warm White With Foot Switch Plug: US/Euro/UK/AU	/	**$66.46**
THF-098		Material: Metal+ Fabric Size: 90*188cm Light: LED*3 Color: Red/Blue/White/Yellow Warm White With Foot Switch Plug: US/Euro/UK/AU	90*188cm	**$70.15**
THF-099		Material: Metal+ Fabric Size: 100*200cm Light: LED*3 Color: Red/Blue/White/Yellow Warm White With Foot Switch Plug: US/Euro/UK/AU	100*200cm	**$92.31**
THF-100		Material: Metal+ Acrylic Size: 25*150cm Light: LED Color: Green/White/Black Three color dimming With Foot Switch Plug: US/Euro/UK/AU	/	**$51.69**
THF-101		Material: Metal+ Crystal Size: 25*155cm Light: LED Color: Chrome Three color dimming With Foot Switch Plug: US/Euro/UK/AU	/	**$212.31**

THF-102	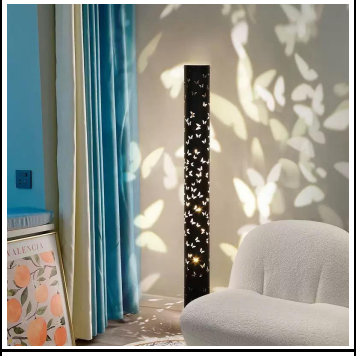	Material: Iron+Aluminum Size: 12*100cm/12*150cm Light: LED Color: Black/White Warm White With Foot Switch Plug: US/Euro/UK/AU	12*100cm	**$58.15**
THF-103			12*150cm	**$70.15**
THF-104		Material: Iron Size: 25*145cm Light: LED Color: Black/White/Green Warm White With Foot Switch Plug: US/Euro/UK/AU	/	**$60.92**
THF-105		Material: Iron+Glass Size: 30*120cm Light: LED Color: White Warm White With Foot Switch Plug: US/Euro/UK/AU	/	**$72.00**
THF-106	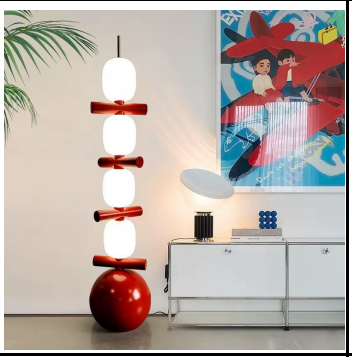	Material: Iron+Plastic Size: 35*158cm Light: LED Color: Red/Black/Blue/Pink/Green Warm White With Foot Switch Plug: US/Euro/UK/AU	/	**$120.00**
THF-107		Material: Aluminum+Acrylic Size: 28.5*140cm Light: LED Color: White/Chrome Warm White With Foot Switch Plug: US/Euro/UK/AU	/	**$36.55**
THF-108	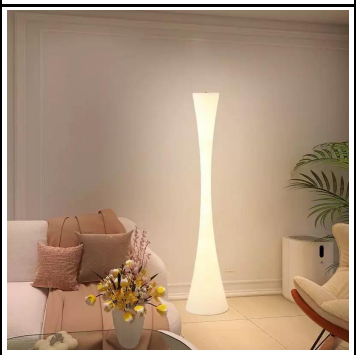	Material: PE Size: 35*173cm Light: LED Color: White Warm White With Foot Switch Plug: US/Euro/UK/AU	/	**$45.23**

THF-109		Material: PE Size: 4 Layer: 30*90cm /5 Layer: 35*120cm /6 Layer: 35*165cm Light: LED Color: White Warm White With Foot Switch Plug: US/Euro/UK/AU	4 Laye	**$73.85**
THF-110			5 Laye	**$86.77**
THF-111			6 Laye	**$97.48**
THF-112		Material: Metal Size: 24*121cm Light: E27 Color: Green/Cream/Black Warm White With Foot Switch Plug: US/Euro/UK/AU	/	**$41.54**
THF-113		Material: Metal+Glass Size: 30*160cm Light: LED Color: Colorful Warm White With Foot Switch Plug: US/Euro/UK/AU	/	**$73.85**
THF-114		Material: Metal+Glass Size: 30*155cm Light: LED Color: Colorful Warm White With Foot Switch Plug: US/Euro/UK/AU	/	**$73.85**
THF-115		Material: Metal+Glass Size: 25*160cm Light: E27 Color: Red/Green Three color dimming With Foot Switch Plug: US/Euro/UK/AU	/	**$55.38**
THF-116		Material: Metal+Acrylic Size: 35*139cm Light: LED Color: Orange/Black Three color dimming With Foot Switch Plug: US/Euro/UK/AU	/	**$73.85**

THF-117		Material: Metal+PP Size: 35*188cm Light: E27 Color: White Warm White With Foot Switch Plug: US/Euro/UK/AU	/	**$68.31**
THF-118		Material: Metal+Acrylic Size: 33*170cm Light: LED Color: White Warm White With Foot Switch Plug: US/Euro/UK/AU	/	**$13.85**
THF-119	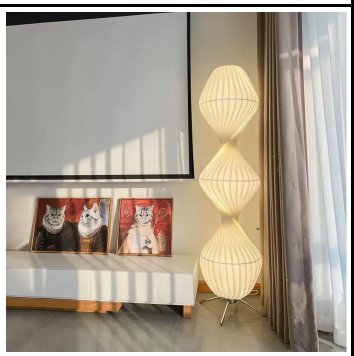	Material: Iron+PU Size: 40*160cm Light: LED Color: White Warm White With Foot Switch Plug: US/Euro/UK/AU	/	**$107.08**
THF-120		Material: Iron Size: 20*100cm Light: LED Color: Black Warm White With Foot Switch Plug: US/Euro/UK/AU	/	**$136.62**
THF-121		Material: Iron+Glass Size: 22*140cm Light: LED Color: Smoky gray Warm White With Foot Switch Plug: US/Euro/UK/AU	/	**$132.00**
THF-122		Material: Plastic + PE Size: 30*136cm Light: LED Color: Smoky gray Warm White With Foot Switch Plug: US/Euro/UK/AU	/	**$22.15**

THF-123		Material: Acrylic+PVC Size: 50*155cm Light: LED Color: Black/White/Clear/Blue/Green Three color dimming With Foot Switch Plug: US/Euro/UK/AU	/	**$106.71**
THF-124	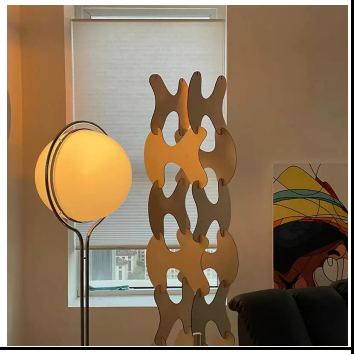	Material: Metal+Acrylic Size: 40*120cm Light: E27 Color: Chrome Warm White With Foot Switch Plug: US/Euro/UK/AU	/	**$66.83**
THF-125	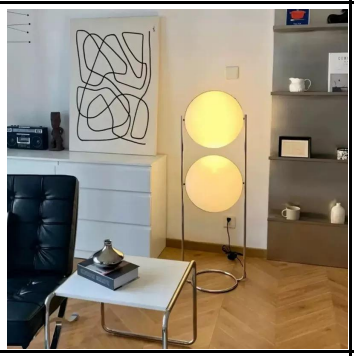	Material: Metal+Acrylic Size: 40*120cm Light: E27*2 Color: Chrome Warm White With Foot Switch Plug: US/Euro/UK/AU	/	**$76.62**
THF-126		Material: Metal+Acrylic Size: 40*250cm Light: E27 Color: Chrome Warm White With Foot Switch Plug: US/Euro/UK/AU	/	**$71.45**
THF-127		Material: Metal+Glass Size: 156*176cm/190*200cm Light: LED Color: Black Warm White With Foot Switch Plug: US/Euro/UK/AU	156*176cm	**$72.37**
THF-128			190*200cm	**$93.42**
THF-129		Material: Metal+Glass Size: 45*163cm Tray: Diameter: 30cm Height: 43.5cm Light: LED Color: Black/Gold Warm White With Foot Switch Plug: US/Euro/UK/AU	Black	**$51.14**
THF-130			Gold	**$62.40**

THF-131		Material: Metal+Glass+Marble base Size: 32*165cm Light: LED Color: Black/Gold Three color dimming With Foot Switch Plug: US/Euro/UK/AU	Black	**$53.17**
THF-132			Gold	**$57.60**
THF-133		Material: Metal+Glass Size: 28*175cm Light: G9*3 Color: Black+Coffee/Black+Smoke Gray Warm White With Foot Switch Plug: US/Euro/UK/AU	/	**$67.38**
THF-134		Material: Metal+Glass Size: 35*180cm Light: LED Color: Black+Clear/Black+Smoke Gray/ Gold+Clear/Gold+Smoke Gray Warm White With Foot Switch Plug: US/Euro/UK/AU	Black	**$125.54**
THF-135			Gold	**$149.54**
THF-136	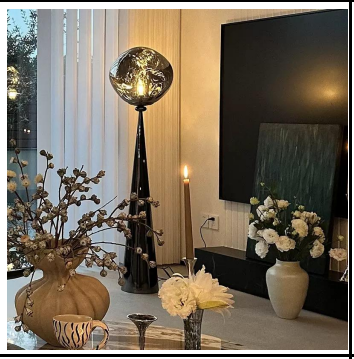	Material: Metal+Acrylic Size: Small: 38*143cm/ Large: 48*155cm Light: E27 Color: Silver/Smoke Gray/Rose Gold/Gold Warm White With Foot Switch Plug: US/Euro/UK/AU	Small	**$99.14**
THF-137			Larger	**$116.49**
THF-138		Material: Metal+Acrylic Size: 38*174cm Light: E27*4 Color: Black Lampshade Color: Black/ Silver/ Smoke Gray/ Rose Gold/ Blue Warm White With Foot Switch Plug: US/Euro/UK/AU	/	**$144.92**
THF-139		Material: Metal+Acrylic Size: 100*180cm Light: E27*7 Color: Silver/ Smoke Gray/ Rose Gold/ Blue/ Gold/ Amber Warm White With Foot Switch Plug: US/Euro/UK/AU	/	**$295.38**

THF-140		Material: Metal+Glass Size: 28*170cm Light: E27*3 Color: Smoke Gray Warm White With Foot Switch Plug: US/Euro/UK/AU	/	**$47.08**
THF-141		Material: Copper Size: 45*155cm Light: E27 Color: Gold Warm White With Foot Switch Plug: US/Euro/UK/AU	/	**$124.25**
THF-142		Material: Metal Size: 76*118cm Light: E27 Color: Black/Rust Warm White With Foot Switch Plug: US/Euro/UK/AU	/	**$40.98**
THF-143	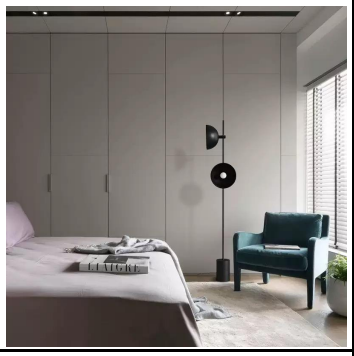	Material: Metal+Marble Size: 20*168cm Light: E27*2 Color: Black Warm White With Foot Switch Plug: US/Euro/UK/AU	/	**$46.71**
THF-144		Material: Iron+ABS+Linen fabric Size: 32*134cm Light: E27 Color: Chrome + Black Warm White With Foot Switch Plug: US/Euro/UK/AU	/	**$34.52**
THF-145		Material: Iron+Fabric Size: 120*190cm Light: E27 Color: Black Warm White With Foot Switch Plug: US/Euro/UK/AU	/	**$44.31**

THF-146		Material: Iron+Fabric+PVC Size: 34*145cm Light: E27 Color: Black/White Warm White With Foot Switch Plug: US/Euro/UK/AU	/	**$15.14**
THF-147	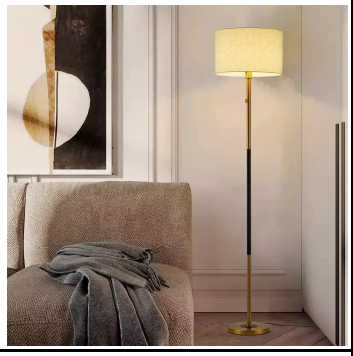	Material: Iron+Fabric Size: 38*160cm Light: E27 Color: Gold+Black Three color dimming With Foot Switch Plug: US/Euro/UK/AU	/	**$16.06**
THF-148		Material: Iron+Fabric Size: 38*165cm Light: E27 Color: Copper+White Warm White With On/Off Switch Plug: US/Euro/UK/AU	/	**$46.15**
THF-149		Material: Iron+Fabric Size: 45*153cm Lampshade Size:36*23cm Light: E27 Color: Black+Gold Warm White With Foot Switch Plug: US/Euro/UK/AU	/	**$24.37**
THF-150		Material: Iron+Fabric Size: 45*140cm Lampshade Size:45*11cm Light: LED Color: Black Warm White With Foot Switch Plug: US/Euro/UK/AU	/	**$60.92**
THF-151		Material: Metal+Fabric Size: 38*160cm Lampshade Size:24*19cm Light: E27 Color: Black Warm White With Foot Switch Plug: US/Euro/UK/AU	/	**$20.77**

THF-152		Material: Metal+Fabric Size: 40*160cm Light: E27 Color: Walnut Warm White With Foot Switch Plug: US/Euro/UK/AU	/	**$21.60**
THF-153		Material: Wood+Fabric Size: 50*150cm Light: LED Color: Walnut Warm White With Foot Switch Plug: US/Euro/UK/AU	/	**$97.85**
THF-154		Material: Wood+Fabric Size: 48*160cm Light: E27 Color: Walnut/Black Three color dimming With Foot Switch Plug: US/Euro/UK/AU	/	**$57.60**
THF-155		Material: Metal+Fabric Size: 55*148cm Light: LED Color: Black/Walnut Warm White With Foot Switch Plug: US/Euro/UK/AU	Black	**$50.77**
THF-156			Walnut	**$67.38**
THF-157			Black	**$50.77**
THF-158			Walnut	**$67.38**
THF-159	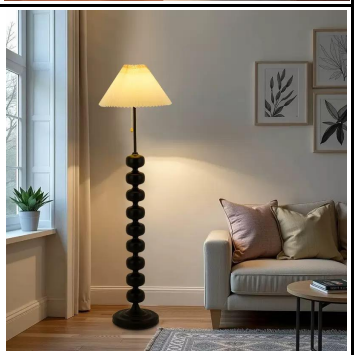	Material: Metal+Fabric Size: 38*148cm Light: E27 Color: Black/Wood Three color dimming With Foot Switch Plug: US/Euro/UK/AU	/	**$71.63**

THF-160		Material: Metal+Fabric Size: 38*160cm Light: E27 Color: Black+Brown/ White+Black/ White+Brown Warm White With Foot Switch Plug: US/Euro/UK/AU	/	**$21.78**
THF-161	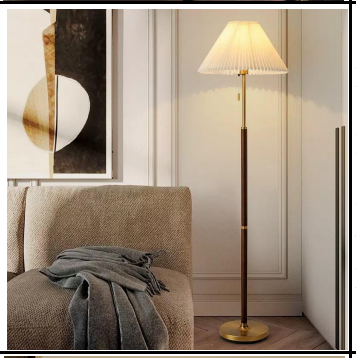	Material: Metal+Fabric Size: 37*158cm Light: E27 Color: Walnut+Gold Three color dimming With Zipper Switch Plug: US/Euro/UK/AU	/	**$31.38**
THF-162		Material: Metal+Wood+Fabric Size: 32*125cm Light: E27 Color: Walnut+Gold Warm White With Foot Switch Plug: US/Euro/UK/AU	/	**$53.72**
THF-163		Material: Painted Iron+Marble Base Size: 38cm*160cm Light: 12W LED Bulb E27*1 Warm white Color: Black Warm White With Foot Switch Plug:US/UK/Euro/AU	/	**$15.12**
THF-164		Material: Oak+Fabric Size: 45cm*165cm Tray: Diameter: 40cm, Height: 70cm Light: LED Color: Walnut/Black Three colour dimming With Foot Switch Plug:US/UK/Euro/AU	/	**$80.31**
THF-165		Material: Resin+Fabric Size: 45cm*164cm Light: E27 Color: Copper Warm White With Foot Switch Plug:US/UK/Euro/AU	/	**$47.63**

THF-166	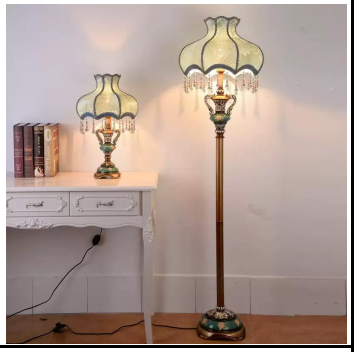	Material: Resin+Fabric Size: 45cm*160cm Light: E27 Color: Copper+Blue Warm White With Foot Switch Plug:US/UK/Euro/AU	/	**$53.17**
THF-167	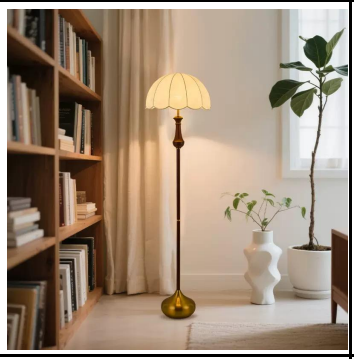	Material: Metal+Fabric Size: 46cm*177cm Light: E27 Color: Copper Three colour dimming With Foot Switch Plug:US/UK/Euro/AU	/	**$35.08**
THF-168	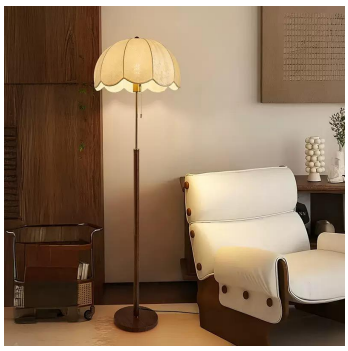	Material: Metal+Fabric Size: 45cm*156cm Light: E27 Color: Walnut + Gold Warm White/White With Foot Switch Plug:US/UK/Euro/AU	/	**$33.60**
THF-169		Material: Metal+Fabric Size: 45cm*160cm Light: E27 Color: Walnut Warm White/White With Foot Switch Plug:US/UK/Euro/AU	/	**$29.17**
THF-170		Material: Metal+Fabric Size: 28cm*152cm Light: E27 Color: Black Warm White With Foot Switch Plug:US/UK/Euro/AU	/	**$14.22**
THF-171		Material: Metal+Acrylic Size: 36cm*150cm Light: E27 Color: Walnut + Gold Warm White With Foot Switch Plug:US/UK/Euro/AU	/	**$36.55**

THF-172	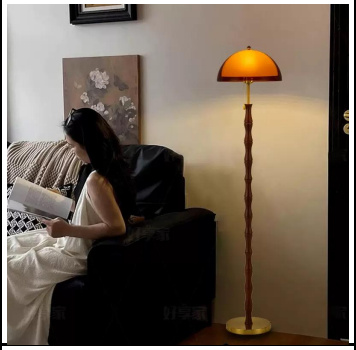	Material: Metal+Acrylic Size: 36cm*156cm Light: E27 Color: Walnut + Gold Warm White With Foot Switch Plug:US/UK/Euro/AU	/	**$36.55**
THF-173	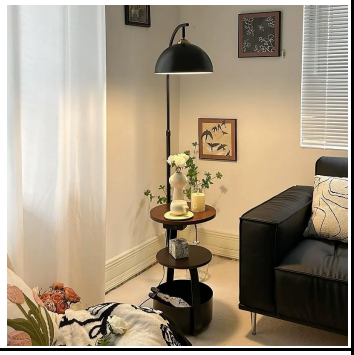	Material: Metal+Wood Size: 42cm*162cm Tray: Diameter: 34cm, Height: 62cm Light: E27 Color: Black/Cream Warm White With Foot Switch Plug:US/UK/Euro/AU	/	**$38.40**
THF-174		Material: Wood+Aluminum Size: 48cm*155cm Light: E27*3 Color: Solid wood+white/Walnut+black Warm White With Foot Switch Plug:US/UK/Euro/AU	/	**$110.77**
THF-175	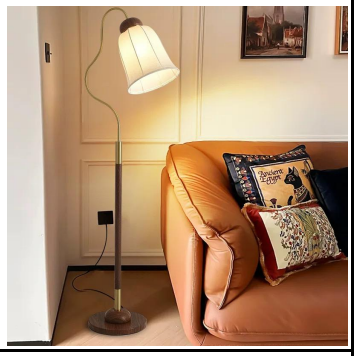	Material: Metal+Fabric Size: 53cm*150cm Light: E27 Color: Walnut+Gold Warm White With Foot Switch Plug:US/UK/Euro/AU	/	**$38.77**
THF-176		Material: Wood+Fabric Size: 30cm*145cm Light: E27 Color: Solid wood/Walnut Warm White With Foot Switch Plug:US/UK/Euro/AU	/	**$86.77**
THF-177	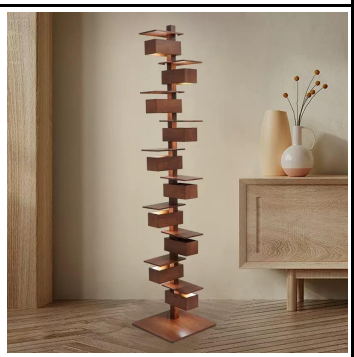	Material: Wood Size: 38cm*182cm Light: G9*10 Color: Walnut/Black Three colour dimming With Foot Switch Plug:US/UK/Euro/AU	/	**$147.69**

THF-178	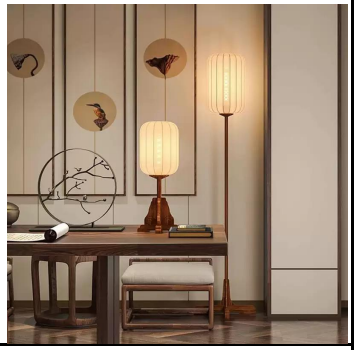	Material: Wood+Fabric Size: 36cm*175cm Light: E27 Color: Walnut/Black Warm White With Foot Switch Plug:US/UK/Euro/AU	/	**$74.77**
THF-179	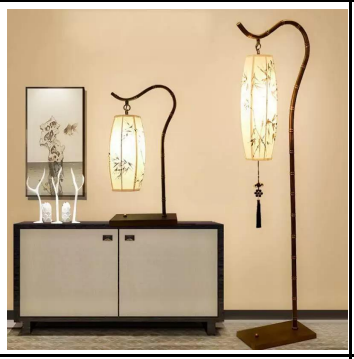	Material: Metal+Fabric Size: 30cm*165cm Light: E27 Color: Black Three colour dimming With Foot Switch Plug:US/UK/Euro/AU	/	**$36.00**
THF-180		Material: Silk+Metal Size:40cm*86.5cm Light: E27 Color: Black Warm White With Foot Switch Plug:US/UK/Euro/AU	/	**$39.69**
THF-181	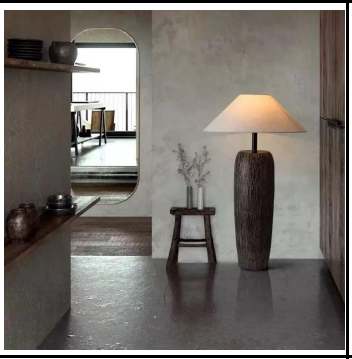	Material: Ceramic+Metal Size:55cm*110cm Light: E27 Color: Black Warm White With Foot Switch Plug:US/UK/Euro/AU	/	**$72.92**
THF-182		Material: Metal+Acrylic Size:30cm*162cm Light: LED Color: Red bronze/Black Warm White With Foot Switch Plug:US/UK/Euro/AU	/	**$45.78**
THF-183		Material: Metal+Rattan Size:45cm*155cm Light: LED Color: Walnut Three colour dimming With Foot Switch Plug:US/UK/Euro/AU	/	**$71.63**

THF-184		Material: Metal+Wood+Marble base Size:35cm*160cm Light: LED Color: Yellow Warm White With Foot Switch Plug:US/UK/Euro/AU	/	**$28.62**
THF-185		Material: Metal+Rattan Size:80cm*185cm Light: E27 Color: Black+Natural wood colour/Black+Walnut Warm White With Foot Switch Plug:US/UK/Euro/AU	/	**$46.52**
THF-186		Material: Metal+Hemp rope Size: 35cm*185cm Light: E27 Color: Gold Warm White With Foot Switch Plug:US/UK/Euro/AU Overall height adjustment: 165cm–185cm	/	**$36.92**
THF-187		Material: Metal+Hemp rope Size: 35cm*185cm Light: E27 Color: Gold Warm White With Foot Switch Plug:US/UK/Euro/AU Overall height adjustment: 165cm–185cm	/	**$36.92**
THF-188		Material: Metal+Hemp rope Size: 35cm*185cm Light: E27 Color: Black Warm White With Foot Switch Plug:US/UK/Euro/AU Overall height adjustment: 165cm–185cm	/	**$36.92**

Remark:
Voltage:220-240V, 110V need to replace the power supply,+3usd/pc
QTY<30pcs/model, +2usd/pc. QTY>200pcs, 3% discount.
Accessories with CE, UL certificateS.
Delivery time: Small order 3-5days, Larege order 10-15days.